

PLAN SHOWING FOR THE REGULARISATION TO THE EXG. BUILDING AT DOOR NO 52, PLOT NO 46, DHANALAKSHMI AVENUE, FALLIPATTU VILLAGE, ADAYAR, MADRAS 600 020, DN. NO. 151. SCALE (1" = 8'-0") 1:100 for Sri. Y. RAVI SANKAR

Planning Permit No. **APPROVED** SUBJECT TO THE CONDITIONS IN THIS OFFICE LETTER. A1/15334/93 Date 10/9/93

SECTION ON "AB"

PLAN OF WELL

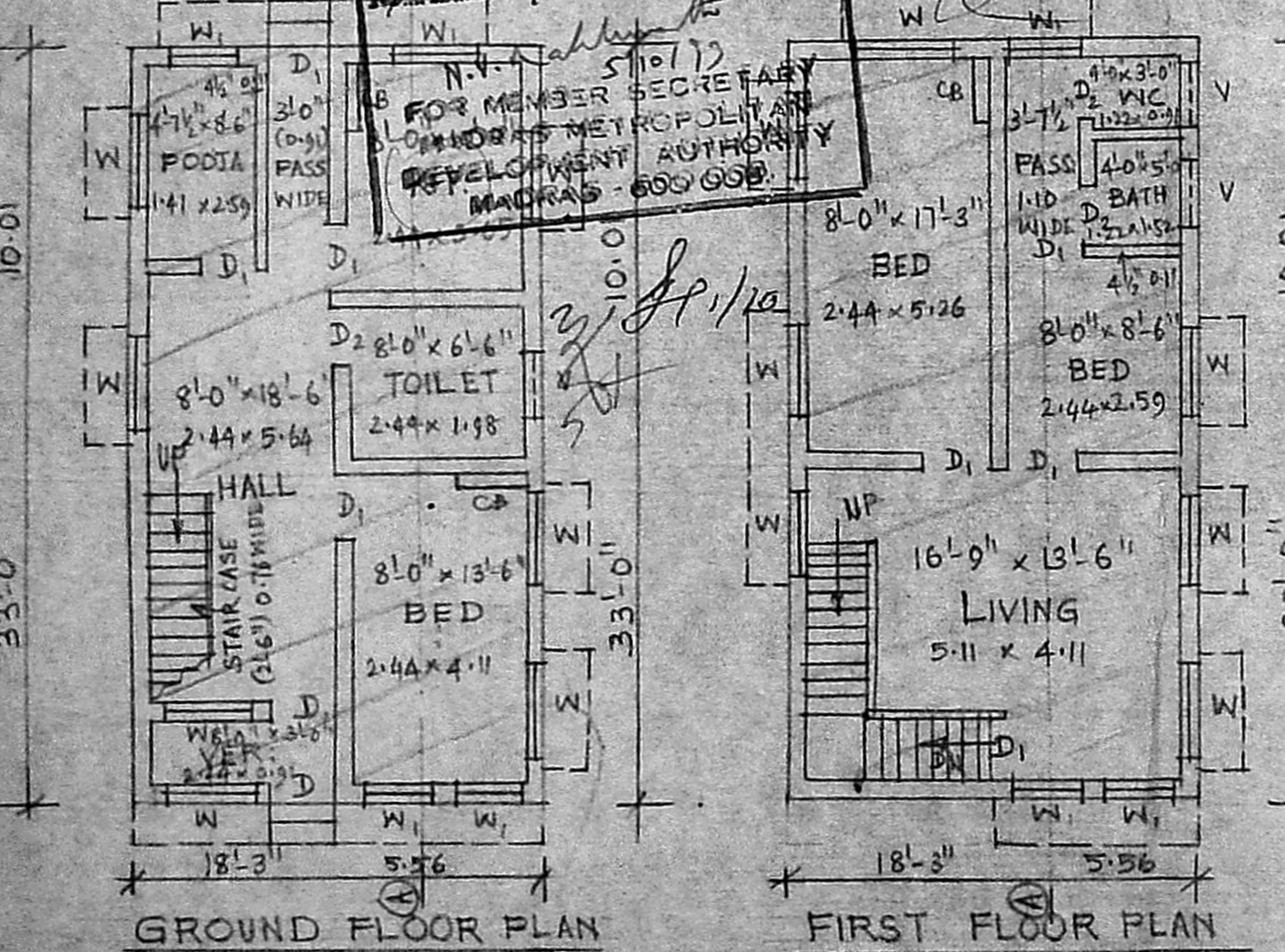

FIRST FLOOR PLAN

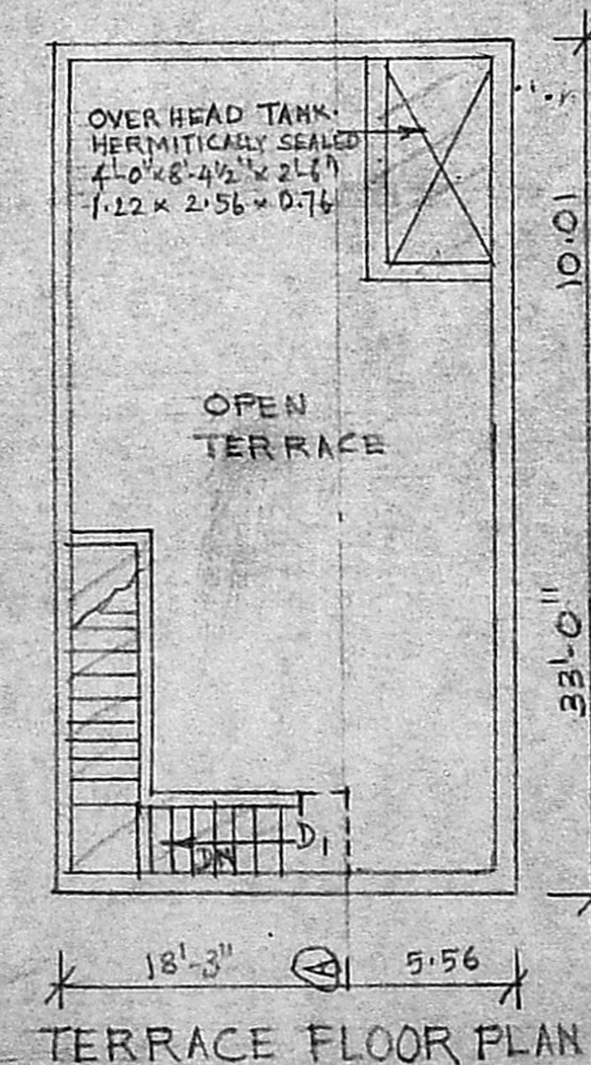

TERRACE FLOOR PLAN

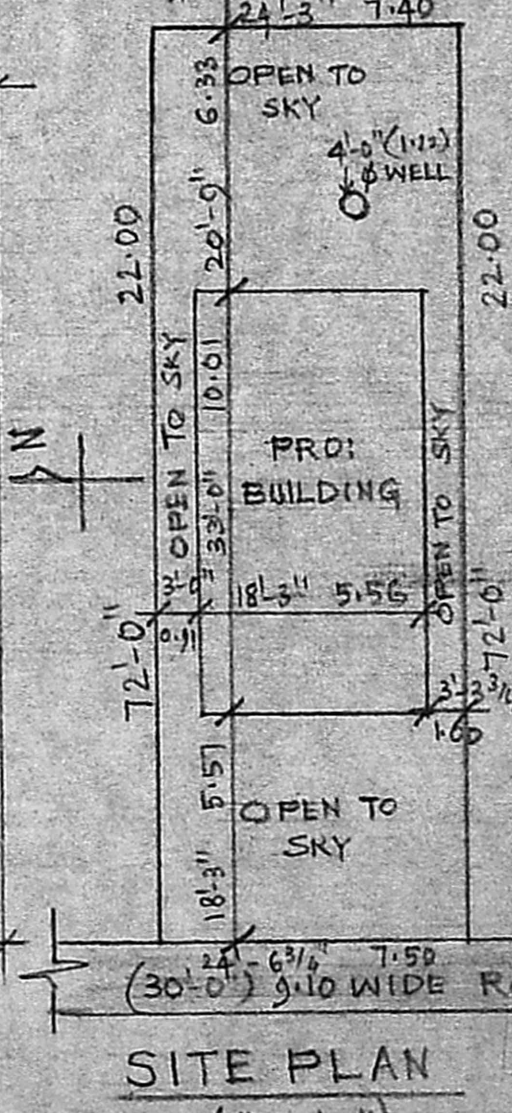

SITE PLAN SCALE (1" = 16'-0") 1:200

REGULARISATION BOUNDARY ROADS

SCHEDULE OF JOINERY

D <sub>1</sub> : DOOR	3'-3" x 6'-6"	0.99 x 1.98
D <sub>2</sub> : -do-	3'-0" x 6'-6"	0.91 x 1.98
D <sub>3</sub> : -do-	2'-6" x 6'-6"	0.76 x 1.98
W <sub>1</sub> : WINDOW	4'-0" x 4'-6"	1.22 x 1.37
W <sub>2</sub> : -do-	3'-0" x 4'-6"	0.91 x 1.37
V <sub>1</sub> : VENTILATOR	3'-0" x 2'-0"	0.91 x 0.51
CB : CUP BOARD	3'-0" x 6'-6"	0.91 x 1.98

AREA OF PLOT	1766 SFT	164.00 m <sup>2</sup>
EXG. G.F. AREA	602.25 SFT	55.95 m <sup>2</sup>
EXG. F.F. AREA	602.25 SFT	55.95 m <sup>2</sup>
EXG. HEADROOM AREA	76.23 SFT	7.08 m <sup>2</sup>
TOTAL CONST. AREA	1280.73 SFT	118.98 m <sup>2</sup>
PLOT COVERAGE	34% < 65%	
F.S.I.	0.73 < 1.50	

GF = 5.56 x 10.05 m<sup>2</sup> = 55.92 m<sup>2</sup>  
 FF -do- = 55.92 m<sup>2</sup>

OWNER: *M. Sankar*  
 B.S. RADHAKRISHNAN CONSULTING CIVIL ENGINEER LICENSED SURVEYOR CLASS-I CORPORATION OF MADRAS. No. 170 PLOT NO. 52, FILM ST. T. NSI NIGAR, VELACHERY, MADRAS 600 042 LICENSED SURVEYOR